



MATA JI/A BAI GOVT  
PG GIRLS COLLEGE

PRINCIPAL MATA JIJABAI GOVT PG GIRLS COLLEGE  
MOTI TABELA, NEAR COLLECTORATE OFFICE INDORE, INDORE-452007  
Date: 12-Dec-2020

e-Receipt for State Bank Collect Payment

SBCollect Reference Number	DUD9523732
Category	COLLEGE FEE
APPLICATION ID/ ENROLLMENT NUMBER	2200486149678
STUDENT NAME	SUHANA CHOUHAN
FATHER NAME	SHIV VEER CHOUHAN
MOTHER NAME	POONAM CHOUHAN
CLASS	MSC 1ST YEAR
SUBJECT	BIOCHEMISTRY
DATE OF BIRTH	5/12/2000
MOBILE NUMBER	9770186931
PERMANENT ADDRESS	OM SAI NATH COLONY CAT ROAD RAU
CORRESPONDENC ADDRESS	OM SAI NATH COLONY CAT ROAD RAU
STATE	MADHYA PRADESH
CATEGORY	GEN
FEE AMOUNT	12045
Transaction charge	17.70
Total Amount (In Figures)	12,062.70
Total Amount (In Words)	Rupees Twelve Thousand Sixty Two and Paise Seventy Only
Remarks	PAY FOR COLLEGE FEES
Notification 1	
Notification 2	

2019-20



MATA JIJABAI GOVT  
PG GIRLS COLLEGE

PRINCIPAL MATA JIJABAI GOVT PG GIRLS COLLEGE  
MOTI TABELA, NEAR COLLECTORATE OFFICE BIDDOR, INDORE-452001  
Date: 01-Dec-2020

e-Receipt for State Bank Collect Payment

SBCollect Reference Number	DUD9013348
Bank Reference Number	IGAJYKJFM
Category	COLLEGE FEE
APPLICATION ID/ ENROLLMENT NUMBER	DS1715239
STUDENT NAME	VANSHIKA NAMDEV
FATHER NAME	MUKESH KUMAR
MOTHER NAME	REETU
CLASS	M.Sc 1 Sem
SUBJECT	M.Sc 1Sem
DATE OF BIRTH	5/9/1999
MOBILE NUMBER	7999723510
PERMANENT ADDRESS	satya sai vihar
CORRESPONDENCE ADDRESS	satya sai vihar
STATE	madhya pradesh
CATEGORY	OBC
FEE AMOUNT	2045
Transaction charge	11.80
Total Amount (In Figures)	2,056.80
Total Amount (In Words)	Rupees Two Thousand Fifty Six and Paise Eighty Only
Remarks	COLLEGE FEES
Notification 1	
Notification 2	

2019-20





MATA JIJABAI GOVT PD GIRLS COLLEGE  
MATA JIJABAI COLLEGE

PRINCIPAL MATA JIJABAI GOVT PD GIRLS COLLEGE  
MC/11 TABELA, NEAR COLLECTORATE OFFICE INDORE, PIN CODE-462007  
Date: 29-Nov-2020

Receipt by State Bank Collect Payment

SBI Collect Reference Number	DU05937621
Bank Reference Number	IGAJYDCAN7
Category	COLLEGE FEE
APPLICATION ID/ ENROLLMENT NUMBER	DS1715221
STUDENT NAME	NIKITA SAHU
FATHER NAME	DURGESH SAHU
MOTHER NAME	SHYAM KUMARI SAHU
CLASS	MSc 1 Sem
SUBJECT	MSc 1 Sem
DATE OF BIRTH	10/2/2001
MOBILE NUMBER	8120134395
PERMANENT ADDRESS	100 braj vihar colony rau
CORRESPONDENC ADDRESS	100 braj vihar colony
STATE	madhya pardesh
CATEGORY	obc
FEE AMOUNT	2045
Transaction charge	11.80
Total Amount (In Figures)	2,056.80
Total Amount (In Words)	Rupees Two Thousand Fifty Six and Paise Eighty Only
Remarks	COLLEGE FEES
Notification 1	
Notification 2	

2019-20



**PMB Gujarati Science College**

1, Nasta Road, Indore (M.P.)

**Fees Receipt**

Receipt No. 2540

Name VIKAS DHODE

Date: 09/11/2020

Class MSC CHEMISTR

Section CHEM 1

Scholar No. 15687

PARTICULARS	MONTH	AMOUNT
1215 TUITION FEE	11	144.00
1961 MISC. GAMES, CULTURAL	11	576.00
1889 VIKAS NIDHI, MAINT.	11	2230.00
2397 MEDICAL FUND	11	100.00
2396 Fees	11	120.00
783 SUBJECT FEES	11	4000.00
2214 MP ONLINE CHARGE	11	150.00

TOTAL 13,750.00

Received By Cash/Cheque No.

In Words: Rs. Thirteen Thousand One Hundred Fifty Only

E. & O. F.

Subject to realisation of Cheque

*[Handwritten Signature]*  
P.M.B. Gujarati Science College  
Cashier

2019-20





# PMB Gujrati Science College

I, Nasta Road, Indore (M.P.)

## Fees Receipt

Receipt No. 2540

Date: 09/11/2020

Name VIKAS DHODE

Class MSC CHEMISTR

Section CHEM I

Scholar No. 13687

### PARTICULARS

### MONTH

### AMOUNT

1215 TUTION FEE	11	144.00
1961 MISC,GAMES,CULTURAL	11	2786.00
1889 VIKAS NIDHI, MAINT.	11	3250.00
2397 MEDICAL FUND	11	100.00
2396 NSS	11	120.00
783 SUBJECT FEES	11	4000.00
2214 MP ONLINE CHARGE	11	150.00

TOTAL

13,150.00

Received By Cash/Cheque No.

In Words: Rs. Thirteen Thousand One Hundred Fifty Only

E. & O. F.

Subject to realisation of Cheque

*Pratik*  
PMB Gujrati Science College  
Cashier



MATA JIABAI GOVT  
PG GIRLS COLLEGE

PRINCIPAL MATA JIABAI GOVT PG GIRLS COLLEGE  
MOTI TABELA, NEAR COLLECTORATE OFFICE INDORE, INDORE-452007  
Date: 27-Nov-2020

Receipt for State Bank Collect Payment

SBCollect Reference Number	DUD8846590
Category	COLLEGE FEE
APPLICATION ID/ ENROLLMENT NUMBER	DS1715113
STUDENT NAME	NEHA SHUKLA
FATHER NAME	SHATRUGHAN SHUKLA
MOTHER NAME	RANJANA SHUKLA
CLASS	FIRST SEEM
SUBJECT	M.SC
DATE OF BIRTH	15/6/2000
MOBILE NUMBER	7000325538
PERMANENT ADDRESS	1292 STATION ROAD RAU
CORRESPONDENC ADDRESS	1292 STATION ROAD RAU
STATE	MP
CATEGORY	GEN
FEE AMOUNT	2045
Transaction charge	25.02
Total Amount (In Figures)	2,045.00
Total Amount (In Words)	Rupees Two Thousand Forty Five Only
Remarks	M.SC FIRST YEAR FEES
Notification 1	
Notification 2	



# JIJABAI GOVT. P.G. GIRLS COLLEGE (AUTONOMOUS)

MOTI TABELA, INDORE (M.P.)

AFFILIATED TO

DEVI AHILYA VISHVAVIDYALAYA, INDORE (M.P.)



M.Sc. First Semester Examination December 2019

Name	NEHA CHAUBEY	Physics
F/H Name	RAJKISHORE	
Mother's Name	NANDINI	Roll No. 20190178
Enrol. No.	DS1813118	S.No. Phy/1/154
Status	REGULAR	

### Grading Scheme

Paper	Grade	Grade Pt.	Credits	Credit Pt.
Mathematical Physics	C+	6	5	30
Classical Mechanics	B	7	5	35
Quantum Mechanics	C+	6	5	30
Electronic Devices	B+	8	5	40
Food Preservation (Elective)	C+	6	3	18
Practical I	B	7	5	35
Practical II	B	7	5	35
	Total		33	223

Attempt - I

Result

**PASS**

MARKS OBTAINED 397 / 650

SGPA

**6.76**

Date of Result : 2-Jul-2020

Date of Issue : 27 JAN 2021

#### ABBREVIATIONS :

SGPA : Semester Grade Point Average  
CGPA : Cumulative Grade Point Average

SGPA =  
Credit Points =

Total Credit Points/Total Credits  
Credits x Grade Points

Controller Exams

Mata Jijabai Govt. Girl's P.G. College,  
Moti Tabela, INDORE (M.P.)

Principal

Mata Jijabai Govt. Girl's P.G. College  
Moti Tabela, INDORE (M.P.)  
DEVI AHILYA VISHWAVIDYALAYA, INDORE (M.P.)

Dy. Registrar (Exam)

DEVI AHILYA VISHWAVIDYALAYA INDORE

# MATA JIJABAI GOVT. P.G. GIRLS COLLEGE (AUTONOMOUS)

MOTI TABELA, INDORE (M.P.)

AFFILIATED TO

DEVI AHILYA VISHVAVIDYALAYA, INDORE (M.P.)



M.Sc. First Semester Examination December 2019

Name **NEHA CHAUBEY**  
 F/H Name **RAJKISHORE**  
 Mother's Name **NANDINI**  
 Enrol. No. **DS1613116**  
 Status **REGULAR**

Physics  
 Roll No. **20190176**  
 S.No. **Phy/1/154**

### Grading Scheme

Paper	Grade	Grade Pt.	Credits	Credit Pt.
Mathematical Physics	C+	6	5	30
Classical Mechanics	B	7	5	35
Quantum Mechanics	C+	6	5	30
Electronic Devices	B+	8	5	40
Food Preservation (Elective)	C+	6	3	18
Practical I	B	7	5	35
Practical II	B	7	5	35
		<b>Total</b>	<b>33</b>	<b>223</b>

Attempt - I

Result

**PASS**

MARKS OBTAINED 397 | 650

SGPA

**6.76**

Date of Result : 2-Jul-2020

Date of Issue : 27 JAN 2021

### ABBREVIATIONS :

SGPA : Semester Grade Point Average

SGPA =

Total Credit Points/Total Credits

CGPA : Cumulative Grade Point Average

Credit Points =

Credits x Grade Points

Controller Exams

Mata Jijabai Govt. Girl's P.G. College,  
 Moti Tabela, INDORE (M.P.)

Principal

Mata Jijabai Govt. Girl's P.G. College  
 Moti Tabela, INDORE (M.P.)  
 P.G. GIRLS COLLEGE

Dy. Registrar (Exam)

DEVI AHILYA VISHVAVIDYALAYA INDORE



**To whom it may concern**

(B.Ed. First Semester Grade Sheet)

Certified that ARADHANA SHARMA Roll No.8 of B.Ed. Section A (Session 2019-21) has passed B.Ed. I Semester. Result of I Semester is as follows:

FIRST SEMESTER	
COURSE	GRADE
511	A
512	B
513	B+
514	B
515	A
516	B
517	A
518	A
CVV	B
SGPA I	6.84

Result : PASS Promoted to II<sup>nd</sup> Semester

(Dr. K. Agnihotri)  
HEAD  
Professor & Head

Devi Ahilya Vishwa Vidyalaya  
INDORE

SCHOOL OF EDUCATION, (IASE)  
Reaccredited with Grade 'A' by NAAC  
DEVI AHILYA VISHWAVIDYALAYA, INDORE  
Takshashila Campus, Khandwa Road,  
Indore (MP)— 452 001

No. Edu./2020/11111

/Dec/2020

**To whom it may concern**

(B.Ed. First Semester Grade Sheet)

Certified that ARADHANA SHARMA Roll No.8 of B.Ed. Section A  
(Session 2019-21) has passed B.Ed. I Semester. Result of I Semester is as  
follows:

FIRST SEMESTER	
COURSE	GRADE
511	A
512	B
513	B+
514	B
515	A
516	B
517	A
518	A
CVV	B
SGPA I	6.84

Result : PASS Promoted to II<sup>nd</sup> Semester

(Dr. K. Agnihotri)

HEAD  
Professor & Head

Devi Ahilya Vishwa Vidyalaya  
INDORE





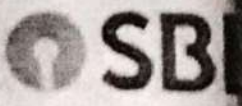

MATA JIJABAI GOVT  
PG GIRLS COLLEGE

PRINCIPAL MATA JIJABAI  
MOTI TABELA NEAR COLLEGE  
Date: 24-Dec-2020

e-Receipt for State Bank Collect Payment

SBCollect Reference Number DUE0058626

Bank Reference Number CHF3005884

Category COLLEGE FEE

APPLICATION ID/ ENROLLMENT NUMBER DS1516123

STUDENT NAME MONIKA PARMAR

FATHER NAME DINESH PARMAR

MOTHER NAME MAMTA PARMAR

CLASS MSC 3RD SEM

SUBJECT CHIMESTRY

DATE OF BIRTH 22/11/1997

MOBILE NUMBER 8085726525

PERMANENT ADDRESS KOLU WARD CHOWK RANGWASA INDORE

CORRESPONDENC ADDRESS KOLU WARD CHOWK RANGWASA INDORE

STATE MP

CATEGORY OBC

FEE AMOUNT 2945

Transaction charge 11.80

Total Amount (In Figures) 2,956.80

Total Amount (In Words) Rupees Two Thousand Nine Hundred Fifty Six and Paise Eighty Only

Remarks FEES

Notification 1

Notification 2



**Dr. A.P.J. ABDUL KALAM UNIVERSITY**

A/c. No. : 7402005500000164

Sr. No. **50417**

Date 09/02/21

NAME	D	H	E	E	R	A	J	-	-	-
SURNAME	J	A	T	A	V	-	-	-	-	-
FATHER'S NAME	P	A	R	M	A	N	A	N	D	-
SURNAME	J	A	T	A	V	-	-	-	-	-

College Name C.P.O.S

Enroll No. \_\_\_\_\_ Sem. I Sem

Branch M. Sc Chemistry Year 2020-21

**Fees Detail**

College Fees	Rs.	6200/-
Registration Fees	Rs.	
Hostel Fees	Rs.	
Bus Fees	Rs.	
Others Fees	Rs.	
Total	Rs.	

In word Six thousand two hundred only  
*(Signature)*

Depositor's Signature

Bank Cashier  
Seal & Sign

Mob. No. 9981305242

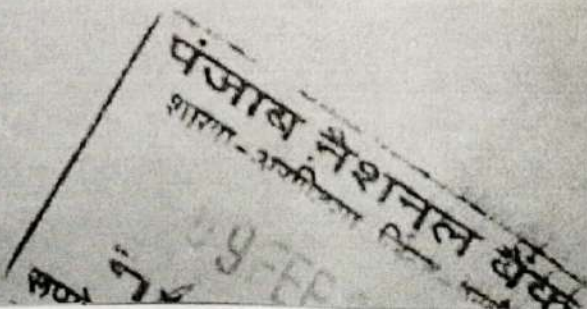

**MATA JIJABAI GOVT. P.G. GIRLS COLLEGE (AUTONOMOUS)**  
**MOTI TABELA, INDORE (M.P.)**  
 AFFILIATED TO  
**DEVI AHILYA VISHVAVIDYALAYA, INDORE (M.P.)**



**M.Sc. Second Semester Examination September 2020**

<b>Name</b>	<b>DIPTI THAKUR</b>	<b>Botany</b>
<b>F/H Name</b>	<b>LAKHAN THAKUR</b>	
<b>Mother's Name</b>	<b>URMILA THAKUR</b>	<b>Roll No. 20190028</b>
<b>Enrol. No.</b>	<b>DS1613143</b>	<b>S. No. Bot/II/28</b>
<b>Status</b>	<b>REGULAR</b>	

Paper	Grading Scheme		Credits	Credit Pt.
	Grade	Grade Pt.		
Plant Development & Reproduction	C+	6	5	30
Morphology & Taxonomy of angiosperms	C	5	5	25
Utilization & Conservation of Plant Resources	C+	6	5	30
Cell Biology of Plants	C+	6	5	30
Yog Sadhana (Elective)	C+	6	3	18
Practical I	A	9	5	45
Practical II	B+	8	5	40
		<b>Total</b>	<b>33</b>	<b>218</b>

Attempt - I

Result

**PASS**

MARKS OBTAINED 384 / 650

SGPA

**6.61**

Date of Result : 18-Dec-2020

Date of Issue :

ABBREVIATION

SGPA : Semester Grade Point Average  
 CGPA : Cumulative Grade Point Average

SGPA =  
 Credit Points =

Total Credit Points/Total Credits  
 Credits x Grade Points

Controller Exams

Principal

Dy. Registrar (Exam)

Mata Jijabai Govt. Girl's P.G. College  
 EXAMINATION CONTROLLER (EXAM)  
 MOTI TABELA, INDORE (M.P.)  
 P.G. GIRLS COLLEGE

Mata Jijabai Govt. Girl's P.G. College  
 PRINCIPAL  
 MOTI TABELA, INDORE (M.P.)  
 P.G. GIRLS COLLEGE

DEVI AHILYA VISHVAVIDYALAYA INDORE





**INDORE INSTITUTE OF MEDICAL SCIENCE**  
 SECTOR SLI-6, PLOT NO 95, C-B, SCH NO 78  
 SANWER ROAD, INDORE

Receipt

Student

Receipt No. CATHLAB / 1  
 PANIEN No. 11420101900 00  
 Name of Student DEEPAK BHOPALI  
 Name of Father KAMAL BHOPALI

Date : 07-01-2021  
 Session : 2020-2021  
 Batch Year : 2020-2021  
 Class : CATHLAB YR-1

Particulars

GAMES/SPORT FEE  
 Tuition Fees  
 SPECIAL CLINICAL TRAINING FEES  
 Other

Am  
2  
20  
2

Amount In Words : Rupees twenty six thousand six hundred only

Total Fee Deposit : Rs

by Cash

RECEIVER'S S

OPP





9755201516 (7)



SABV GOVT ARTS AND COMMERCE COLLEGE INDORE  
 A.B. ROAD, INDORE-462017  
 Date: 29-Nov-2020

M.COM  
 20-21

## e-Receipt for State Bank Collect Payment

SBCollect Reference Number	DUD8940057
Bank Reference Number	IGAJYDIEM0
Category	Admission Fee
Name	KAJAL
Gender	Female
Date of Birth	24/10/1996
Fathers Name	HARIOM
Mode No. (Student)	9755201516
Course	General
Class description	M.COM
Semester	2nd Year
Fee Amount	728
Transaction charge	11.80
Total Amount (In Figures)	739.80
Total Amount (In Words)	Rupees Seven Hundred Thirty Nine and Paise Eighty Only
Remarks	M.COM FIRST YEAR ADMISSION FEE
Notification 1	This challan is applicable only for Admission fee
Notification 2	

केशव  
COMPUTER

आधारः 010

मखनलाल वाजपेयी

श्रीगुरु प्रसाद फाउण्डेशन लिमिटेड



Unit No. MICROSOFT/ASHALI/12/1/1998  
Vivekananda Educational and Social Development Society



Unit No. MICROSOFT/ASHALI/12/1/1998  
Unit No. MICROSOFT/ASHALI/12/1/1998

Form No. 19989 Reg No. 111 Date 12/1/1998

Received with amount Yashu Anand

Father's Name \_\_\_\_\_

Exam. (Date) \_\_\_\_\_ Reg. Date 12/1/1998

Name of Fee \_\_\_\_\_ Rupees Two thousand Only

Payable with Cash/Cheque \_\_\_\_\_ Date \_\_\_\_\_

	Rs.	P.
Registration Fees	1	00
Admission Fees		
Examination Fees		
Preparation Fees		
Library Fees		
Lab Fees		
Other Fees		
Total	1	00

For : Keshav Computer  
[Signature]  
Branch Manager

Note: Fees upto Fee Would Not Be Refunded.





Receipt

RC 5



# ! Friends Computer Education

Cont. 08435100571, 09659080369 Date 2/1/20

Receipt No. 12723 Roll No. 19621 BT King Shift

Received with thanks from Mr/Ms/Mrs. Pooja Khat

Subject: monthly fees Course: PWDCA

Month: January Cash  / Cheque  / Net banking

Received Rupees in word: Two thousand only

Rs. 2000/-

Fine

\* This receipt is valid only if countersigned by the Cashier & the student.

Students Sign: Pooja

Cashier: [Signature]



M.Com II 12/12/20



SABV GOVT ARTS AND COMMERCE COLLEGE INDORE  
A B ROAD, INDORE-452017  
Date: 02-Dec-2020

e-Receipt for State Bank Collected Payment

SBCollect Reference Number	DUD9062462
Category	Admission Fee
Name	pavan
Gender	Male
Date of Birth	12/6/1998
Fathers Name	heeralal
Mobile No. (Student)	9926347770
Caste	ST
Class- description	M.COM
Year/Semester	1st Year
Fee Amount	800
Transaction charge	0.00
Total Amount (In Figures)	800.00
Total Amount (In Words)	Rupees Eight Hundred Only
Remarks	mcom 1 year
Notification 1	This challan is applicable only for Admission fee.
Notification 2	







25/11 - 1

8



SABV GOVT ARTS AND COMMERCE COLLGE INDORE  
A B ROAD, INDORE-452017  
Date: 29-Nov-2020

20-21

e-Receipt for State Bank Collect Payment

SBCollect Reference Number	DUD8939931
Bank Reference Number	IGA.JYDHF7
Category	Admission Fee
Name	POOJA
Gender	Female
Date of Birth	2/1/2000
Fathers Name	ASHOK PATEL
Mobile No. (Student)	9516306352
Caste	OBC Non Creamy
Class- description	M.COM
Semester	2nd Year
Fee Amount	728
Transaction charge	11.80
Total Amount (In Figures)	739.80
Total Amount (In Words)	Rupees Seven Hundred Thirty Nine and Paise Eighty Only
Remarks	M.COM FIRST YEAR ADMISSION FEE
Notification 1	This challan is applicable only for Admission fee.
Notification 2	



Department of Higher Education  
Government of Madhya Pradesh

2020-21

M Cows  
सुपरनेट कॉलेज  
MPC Online Limited  
2020-21

Ravi Kishore Singh

Online Admission :: Post Graduate

Home



कार्यालय उच्च शिक्षा विभाग, मध्यप्रदेश  
सतपुड़ा भवन, पांचवीं मंजिल, भोपाल  
-462004, (मध्य)

ऑनलाइन प्रवेश/Online Admission  
2020-21

Fee Receipt Cum Provisional Admission Slip (PAC)  
Course [ C.C. Round ]

प्रत्यक्ष लेनदेन (Transaction Details)

लेनदेन Trans/Account Id	220005A191008	लेनदेन तिथि Date	30 Oct 2020 08:13:43 AM	व्यवस्थापक - 1
लेनदेन Trans/Transaction Id	200006427218200A801	प्रमाण संख्या/प्रमाण संख्या Proof/Receipt No.	ADMISSION	
लेनदेन Trans/Transaction Fee	₹ 600	प्रमाण संख्या/प्रमाण संख्या Proof/Receipt No.	₹ 0	
कुल लेनदेन प्रमाण Amount	₹ 600			

Candidate Basic Details (Filled by Candidate at the time of Registration.)

उम्मीदवार का नाम Name/Candidate's Full Name	RAVI KUSHWAH	लेनदेन संख्या/प्रमाण संख्या Trans/Transaction No.	220005A191008	फोटो एवं इमरसार
पिता का नाम/माता का नाम Father's Name	CHANDA KUSHWAH	पिता का नाम/Father's Name	PRANLAD KUSHWAH	Photo

22.10.20  
A.C. No.  
16  
Seg.

KANDHA





THE INSTITUTE OF CHARTERED ACCOUNTANTS OF INDIA

INCORPORATED UNDER THE COMPANIES ACT, 1956

REGULATED BY THE CENTRAL GOVERNMENT OF INDIA

STATEMENT OF MARKS

NOVEMBER 2020



Name of the Candidate

ROLL NO. 111111

GROUP ACCOUNTS

111111

Sl. No.	Name of the Candidate	Roll No.	Total Marks	Passing Marks	Grade	Marks Obtained		Grade Equivalent
						Written	Practical	
1	111111	111111	144	100	Pass	100	44	030
2	111111	111111	144	100	Pass	100	44	030
3	111111	111111	144	100	Pass	100	44	030
4	111111	111111	144	100	Pass	100	44	030
TOTAL		111111	200	100	PASS	100	100	090

MARKS IN WORDS - TWO HUNDRED NINETY TWO

GROUP ACCOUNTS - ACCOUNTING TECHNIQUES EXAMINATION FOR NOVEMBER 2020

HAS APPLICABLE WEIGHTAGE IN THE ACCOUNTING TECHNIQUES EXAMINATION

AS PER THE MARKS OBTAINED BY THE CANDIDATE

AS MENTIONED IN THE FOLLOWING TABLE

DATE 03/07/2020

ADDITIONAL SECRETARY (EXAMINATIONS)

SHRI HARSH KUMAR  
S/O MR. NARESH KUMAR  
BHV VILAS COLONY  
OPP. MAHARAJI CHAWA  
INDORE

PARBODH 153101



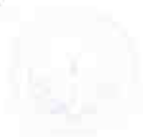

# DEVI AHILYA VISHWAVIDYALAYA, INDORE

UNIVERSITY OF MARKS

UNIVERSITY OF MARKS SHEET

Sl. No.	Name of Candidate	Roll No.	Marks				Total	Grade	Remarks
			Part I	Part II	Part III	Part IV			
1									
2									
3									
4									
5									
6									
7									
8									
9									
10									
11									
12									
13									
14									
15									
16									
17									
18									
19									
20									
21									
22									
23									
24									
25									
26									
27									
28									
29									
30									
31									
32									
33									
34									
35									
36									
37									
38									
39									
40									
41									
42									
43									
44									
45									
46									
47									
48									
49									
50									

TWO HUNDRED TWENTY FIVE SIX SEVEN  
DATE OF ISSUE: 18-01-2021

*Signature*  
Dy. Registrar (Exam)







# DEVI ANILYA VISHWAVIDYALYA, INDORE

STATEMENT OF MARKS  
 UPGRADE 'A' UNIVERSITY - ACCREDITED BY NAAC  
 SECTION - 203-07

9

ROLL NUMBER: 0513280129

CAMPUS: PRAJAPATI

ROAD: 16509

F/O: RAJAN PRAJAPATI GUNDELDOOT

EX-STUDENT

CONT: COLLEGE, RAU

SUBJECTS / COURSE	SCHEMATIC MARKS				MARKS OBTAINED				
	I	II	III	THEORY	MARKS	I	II	III	TOTAL
INDIAN TAX	70	000	...	000	000	034	...	...	034
INDIAN TAX	70	000	...	000	015	011	...	...	0110
ACCOUNTING	70	000	...	000	000	040	...	...	0400
ACCOUNTING	70	000	...	000	010	011	...	...	0110
INTERNATIONAL MRS	70	000	...	000	000	050	...	...	0500
INTERNATIONAL MRS	70	000	...	000	010	010	...	...	0100
AN INT. JOUR. (PRACT)	70	000	...	000	100	070	...	...	0700
FOUNDATION	111	000	070	030	040	100	009	006	017
1-NORAL VALUE & LAW									
2-ENGLISH									
3-BASIC OF COM. ST-1									
FOUNDATION	70	010	010	...	010	030	007	013	...
SEMESTER - 1	450	...	...	...	149	450	229	...	229
SEMESTER - 2	450	...	...	...	149	450	233	...	233
SEMESTER - 3	450	...	...	...	149	450	197	...	197
SEMESTER - 4	450	...	...	...	149	450	215	...	215
SEMESTER - 5	450	...	...	...	149	450	200	...	200

										2800		TOTAL		1394	
FIRST YEAR		SECOND YEAR		THIRD YEAR		FOURTH YEAR		FIFTH YEAR		PERCENT	DIVISION	ATTENDANCE			
TOTAL	OUT OF	TOTAL	OUT OF	TOTAL	OUT OF	TOTAL	OUT OF	TOTAL	OUT OF						
										1394	2800	PAGE SECOND - 2			

ONE THOUSAND THREE HUNDRED NINETY FOUR OUT OF 2800  
 DATE OF RESULT - 22-05-2019 370328081

TOTAL MARKS: 1394 / 2800  
 S190283357 CANDIDATE: *[Signature]*  
 Dy. Registrar (Exam)

7





Receipt

Chaneldevi Group Of Institutions (CBGI)

Green Boudhara, Near Tall Road, Jodhpur

Phone No: 422560, 287463, 287423

Receipt No: 802

Receipt Date: 04/11/2018

Received With Thanks From:  
SAGAR JAGDALL

RECEIVED WITH THANKS FROM  
SAGAR S/O RISHI DH JAGDALL/ACST  
PROVISIONAL ADMISSION MBA

Recd. Paid by: Cheque

PROVISIONAL ADMISSION (2018-19) MBA

\$,8000.00

Rupees: Five thousand eight hundred only

Total:

\$,8000.00

TERMS: 1. Subject to Indore Jurisdiction Only.

2. Cheques are subject to realization.

For Chaneldevi Group Of Institutions (CBGI)

AUTHORIZED SIGNATURE



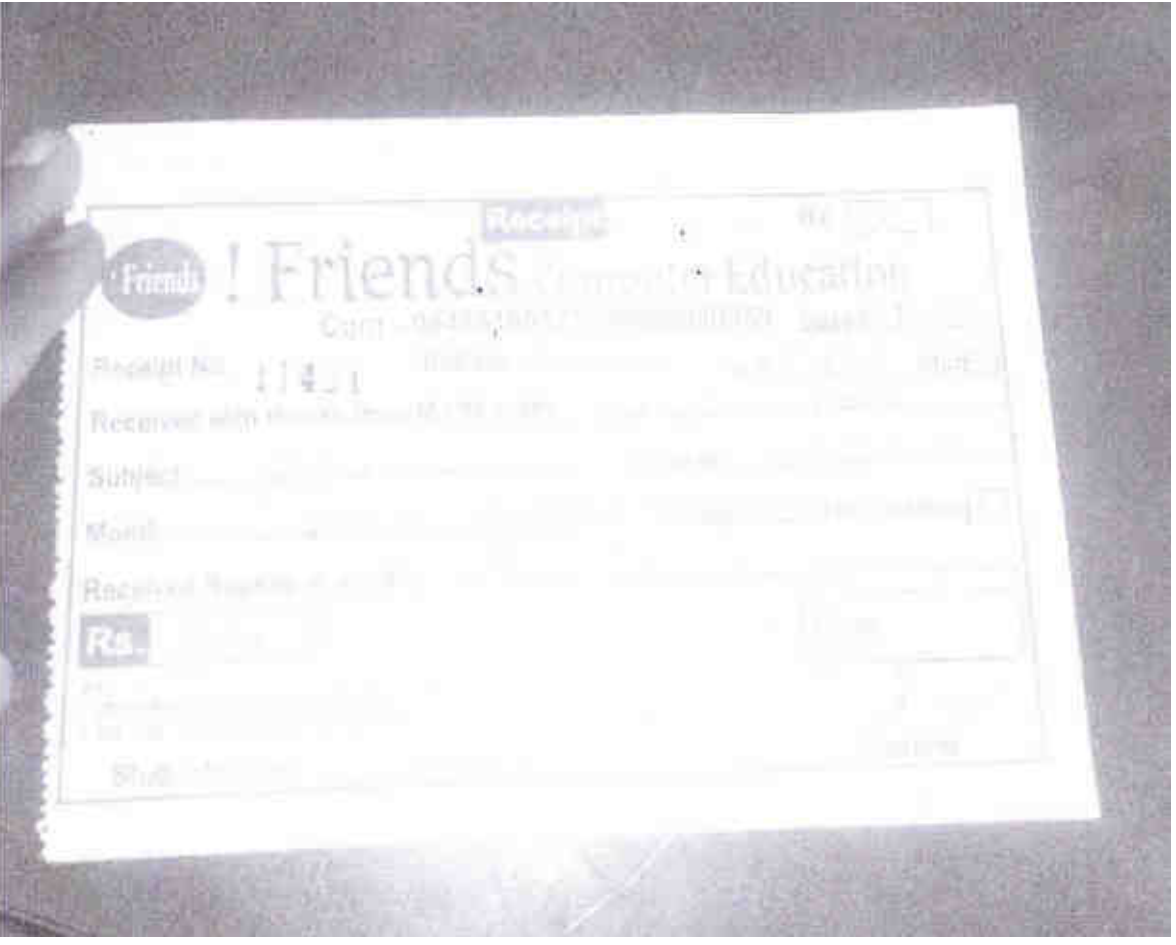

Search Result

Roll No:- 1401  
Name:- SHYAM  
Date of Birth:- 12.09.1994  
Admission No:- 140101

Page 1 of 1

SEARCH RESULT FOR THE YEAR 2014

Empty search result box

RESULT

Roll No.	NAME	Roll No.	MARKS	GRADE	MARKS
140101	SHYAM	140101	60	C	60
140102		140102	60	C	60
140103		140103	60	C	60
140104		140104	60	C	60
140105		140105	60	C	60
140106		140106	60	C	60
140107		140107	60	C	60
140108		140108	60	C	60
140109		140109	60	C	60
140110		140110	60	C	60
140111		140111	60	C	60
140112		140112	60	C	60
140113		140113	60	C	60
140114		140114	60	C	60
140115		140115	60	C	60
140116		140116	60	C	60
140117		140117	60	C	60
140118		140118	60	C	60
140119		140119	60	C	60
140120		140120	60	C	60

Result Summary: Total Marks: 2200/200  
1. 200 marks are awarded for the year 2014. 2. 200 marks are awarded for the year 2014. 3. 200 marks are awarded for the year 2014.

DAVV Result 2014: The result for the year 2014 is hereby announced. The marks for the year 2014 are as follows: Total Marks: 2200/200.



भारतीय प्रजासत्ताक  
राज्य शासन  
दिल्ली

10

आज्ञापन संख्या: 10/2019-2020  
दिनांक: 15/05/2019

श्री. राजेश कुमार शर्मा, एम. ए.  
श्री. अमित कुमार शर्मा, एम. ए.  
श्री. विजय कुमार शर्मा, एम. ए.

क्र.सं.	नाम	पद	वर्ग	आवक
1	श्री. राजेश कुमार शर्मा	अधीक्षक	ए. ए.	100000
2	श्री. अमित कुमार शर्मा	अधीक्षक	ए. ए.	100000
3	श्री. विजय कुमार शर्मा	अधीक्षक	ए. ए.	100000

यह सूचना है कि उपरोक्त पदों के लिए आवेदन करने वाले उम्मीदवारों को आवेदन पत्रों के साथ निम्नलिखित दस्तावेजों का प्रमाण देना होगा।  
1. आवेदन पत्र  
2. उम्मीदवारों की तस्वीर  
3. उम्मीदवारों की पढाई के प्रमाण पत्रों के प्रमाण पत्र  
4. उम्मीदवारों की आय का प्रमाण पत्र

आवेदन पत्रों को 20/05/2019 तक देना होगा।  
आवेदन पत्रों को 20/05/2019 तक देना होगा।

आवेदन पत्रों को 20/05/2019 तक देना होगा।  
आवेदन पत्रों को 20/05/2019 तक देना होगा।

S.No.: 011016



# SAGE UNIVERSITY INDORE

Established under Madhya Pradesh, Govt. Act No. 12 of 2007 and as Order Amended Act No. 25 of 2017  
Kirti Chaurai, Kanhpur, Indore - 492001, M.P., India. Email: info@sageuniversity.in, Website: www.sageuniversity.in

UGC (W) approved University

## GRADE SHEET

Academic Year : 2019-2020



Student's Name : SHIV HUMAR PATEL  
Father's Name : MR. BAKHARAM PATEL  
Mother's Name : MRS. ANITA PATEL  
Program : Master of Business Administration  
Institute Name : Sagar Institute of Research & Technology (SIRT)

Enrollment No. : 19ENG4MBA002  
Batch : 2019-2020  
Status : REGULAR  
Semester : I

### Statement of Grades

S.No	Subjects	Subject Code	Theory/ Practical/ N/CC	Credits	Grade Awarded	Grade Points Awarded
1	Accounting for Managers	MGTFIN01T	Theory	3	B	12
2	Business Communication	MGTMG04T	Theory	3	F	12
3	Business Environment	MGTMG03T	Theory	3	B	12
4	Business Legislation	MGTLAW01T	Theory	3	B	12
5	T and E-Business Fundamentals	MGTIT01T	Theory	3	C	12
6	Management Principles and Practices	MGTMG02T	Theory	3	B	12
7	Mathematics and Statistics for Managers	MGTMA01T	Theory	3	C	12
8	Organizational Behaviour	MGTHRM01T	Theory	3	F	12
9	Personality Development	MGTHRM02N	N/CC	1	A+	9
				Total	25	138

CGPA : 5.48

Status : Eligible for next Year / Semester

Checked & Verified by

14/02/2020  
Date of issue



Date & Sign of  
Controller of Examination



MedCaps University, Indore  
MediCaps University, Indore

GRADE CARD  
EVEN SEMESTER MAY - 2020

St. No. 09763

Name: SHIVAM KUMAR KISHOR  
Father's Name: VIJAY KISHOR  
Enrollment No: MSH191204211  
Faculty: Management Studies  
Department: PG  
Date of Registration: 2018



Sl. No.	Course Code	Description	Credits Earned	Credit Earned	Grade
1	MSH191204211	Management Studies	19	19	B
2	MSH191204211	Management Studies	19	19	B
3	MSH191204211	Management Studies	19	19	B
4	MSH191204211	Management Studies	19	19	B
5	MSH191204211	Management Studies	19	19	B
6	MSH191204211	Management Studies	19	19	B
7	MSH191204211	Management Studies	19	19	B
8	MSH191204211	Management Studies	19	19	B

Current Semester Performance:

Credit Earned: 19  
SGPA: 7.59

Cumulative Performance:

Total Credit Earned: 102  
CGPA: 7.18

Page No. 1 of 1

MedCaps University, Indore. All rights reserved. No part of this document may be reproduced without the prior written permission of MedCaps University, Indore.

MedCaps University, Indore. All rights reserved.



Directorate of Technical Education (DTE) - Online Off-Campus Counselling - 2020

MASTER OF BUSINESS ADMINISTRATION (FULL TIME)

[Sushila Devi Bansal College of Technology, Indore]

MPNS of 2018 Acad. Regulation MP. Ph No 453323

College Code - 158 Branch Code - MBA

Admission Slip - [Qualifying Exam Round]

Date of Issue: 04/11/2019 12:45:00 PM

Date of Print: 04/11/2019 12:45:00 PM

### Personal Detail

Roll No. / Applicant ID: 110122936162

Applicant's name: SMITA YADAV Gender: Female

Date of Birth (DD/MM/YYYY): 15/06/1999 Father's Name: YRENDERA YADAV



### Allotted Status

Verified Category:

OBC/BF (Verified by Institute)

Allotted Category:

02/2019

### Admission Status

Institute Name	Course/Branch	Round	Reporting Status
Sushila Devi Bansal College of Technology, Indore	MBA	Qualifying Exam Based Round	Admitted

- Document Verification Status: (Failed)

- Hall Ticket Production Status: (Failed)

- Fee Status of Candidate: (Failed)

It is sole responsibility of institution to receive original EC of admitted student.

मैं SMITA YADAV घोषणा करता हूँ / कर्ता हूँ कि स्नातक पाठ्यक्रम के अंतर्गत हूँ / सेमेस्टर परीक्षा के परिणाम उपलब्ध न होने के कारण मेरा एग्जाम / स्नातक पाठ्यक्रम में भाग लेने पर अयोग्यता का अधिकार है। अंतर्गत स्नातक पाठ्यक्रम में भाग लेने से पूर्व अंतर्गत स्नातक परीक्षा के उत्तीर्ण परिणाम की अंशगुण प्रस्तुत कर उचित कार्यालय तकनीकी शिफ्ट परिवर्तन, नई दिल्ली द्वारा सेमेस्टर / अंतर्गत पाठ्यक्रम हटाने की प्रक्रिया पूर्ण करवाया / कर्ता अयोग्यता मेरा प्रवेश स्वतः ही मिलना होगा।

- I have checked all the Original documents and verified the eligibility of the candidate.
- All the documents are as per the MBA - 2020 Regulation and the candidate is admitted in **MASTER OF BUSINESS ADMINISTRATION (FULL TIME)** of MBA branch.
- No original documents of the candidate are received by the institution.

Institute should update admission through Check Candidate Status link from dte.mponline.gov.in and MP Mobile app.

Institute's Signature

I have checked all documents and eligibility of candidate for admission in the course

Seal & Signature

Name of Official in Charge  
Sushila Devi Bansal College of Technology, Indore

Powered by **AFTE Online Limited**

(Website: www.afteonline.com) (Mobile App: www.afteonline.com) (WhatsApp: 9898989898) (Email: afte@afteonline.com) (Phone: 011-26424242)



कार्यालय उच्च शिक्षा विभाग, मध्यप्रदेश  
राजपुरा भवन, पांचवी मंजिल, भीमाल - 462004, (MP)  
ऑनलाइन प्रवेश/Online Admission 2020-21  
Fee Receipt Cum Provisional Admission Slip (PG Course) [LLC Round]

भुगतान का विवरण (Transaction Details)			
आवेदन क्रमांक/Application ID	220000195219	भुगतान की तिथि/Payment Date	19 Oct 2020 19/10/20
सेन-ट्रेन आईडी/Transaction ID	201000032713272999	भुगतान का प्रकार/Payment Mode	ADMISSION
आवेदन शुल्क/Application Fee	₹ 129	पोर्टल शुल्क/Portal Fee	₹ 0
कुल देय शुल्क/Total Amount	₹ 129		



QR Scan to verify

Candidate Basic Details (Filled by Candidate at the time of Registration)			
आवेदन का पूरा नाम/Candidate's Full Name	SUPEYA TIWARI	आवेदन क्रमांक/Application No.	220000195219
माता का नाम/Mother's Name	NEERAJ TIWARI	पिता का नाम/Father's Name	DILIP TIWARI
लिंग(Gender)/श्रेणी(Category)	FEMALE / GENERAL	जन्म तिथि/Date of Birth (dd/mm/yyyy)	06/08/1997
मध्यप्रदेश निवासी/Madhya Pradesh Domicile	Yes	योग्य श्रेणी/Digible Category	GEN
जन्म और कर्नाटक विस्थापित/J&K Migrant	No	विशेष श्रेणी / Person with Disability class	No

फोटो एवं हस्ताक्षर



आवेदन विवरण/ Allotment Details	
आवेदन संदर्भ संख्या/ Adm No. / Reg No.	220000195219
विभाग/College	...
कोर्स/Course	...
योजना/ Scheme	योजना क्रमांक/Scheme Sr.No. /Remarks

**घोषणा (Declaration)**  
 मैं प्रमाणित करता हूँ कि मैंने द्वारा आवेदन पत्र में दी गई उपरोक्त जानकारी सही है। यदि कोई भी जानकारी अस्वस्थ पायी जाती है तो मेरा प्रवेश निरस्त कर दिया जाये एवं किसी भी प्रकार की हानि का समस्त उत्तरदायित्व मेरा होगा।  
 महत्वपूर्ण निर्देश:



# DEVI AHILYA VISHWAVIDYALAYA, INDORE

## STATEMENT OF MARKS

Roll No. \_\_\_\_\_  
 Name of Candidate \_\_\_\_\_

Registration No. \_\_\_\_\_

Branch \_\_\_\_\_

Year \_\_\_\_\_

SUBJECTS / PAPERS	SERIAL OF MARKS				MARKS		
	1	2	3	4	5	6	7
INDIAN HISTORY	1	2	3	4	5	6	7
INDIAN HISTORY (PART 2)	1	2	3	4	5	6	7
INDIAN HISTORY (PART 3)	1	2	3	4	5	6	7
INDIAN HISTORY (PART 4)	1	2	3	4	5	6	7
INDIAN HISTORY (PART 5)	1	2	3	4	5	6	7
INDIAN HISTORY (PART 6)	1	2	3	4	5	6	7
INDIAN HISTORY (PART 7)	1	2	3	4	5	6	7
INDIAN HISTORY (PART 8)	1	2	3	4	5	6	7
INDIAN HISTORY (PART 9)	1	2	3	4	5	6	7
INDIAN HISTORY (PART 10)	1	2	3	4	5	6	7
INDIAN HISTORY (PART 11)	1	2	3	4	5	6	7
INDIAN HISTORY (PART 12)	1	2	3	4	5	6	7
INDIAN HISTORY (PART 13)	1	2	3	4	5	6	7
INDIAN HISTORY (PART 14)	1	2	3	4	5	6	7
INDIAN HISTORY (PART 15)	1	2	3	4	5	6	7
INDIAN HISTORY (PART 16)	1	2	3	4	5	6	7
INDIAN HISTORY (PART 17)	1	2	3	4	5	6	7
INDIAN HISTORY (PART 18)	1	2	3	4	5	6	7
INDIAN HISTORY (PART 19)	1	2	3	4	5	6	7
INDIAN HISTORY (PART 20)	1	2	3	4	5	6	7
INDIAN HISTORY (PART 21)	1	2	3	4	5	6	7
INDIAN HISTORY (PART 22)	1	2	3	4	5	6	7
INDIAN HISTORY (PART 23)	1	2	3	4	5	6	7
INDIAN HISTORY (PART 24)	1	2	3	4	5	6	7
INDIAN HISTORY (PART 25)	1	2	3	4	5	6	7
INDIAN HISTORY (PART 26)	1	2	3	4	5	6	7
INDIAN HISTORY (PART 27)	1	2	3	4	5	6	7
INDIAN HISTORY (PART 28)	1	2	3	4	5	6	7
INDIAN HISTORY (PART 29)	1	2	3	4	5	6	7
INDIAN HISTORY (PART 30)	1	2	3	4	5	6	7
INDIAN HISTORY (PART 31)	1	2	3	4	5	6	7
INDIAN HISTORY (PART 32)	1	2	3	4	5	6	7
INDIAN HISTORY (PART 33)	1	2	3	4	5	6	7
INDIAN HISTORY (PART 34)	1	2	3	4	5	6	7
INDIAN HISTORY (PART 35)	1	2	3	4	5	6	7
INDIAN HISTORY (PART 36)	1	2	3	4	5	6	7
INDIAN HISTORY (PART 37)	1	2	3	4	5	6	7
INDIAN HISTORY (PART 38)	1	2	3	4	5	6	7
INDIAN HISTORY (PART 39)	1	2	3	4	5	6	7
INDIAN HISTORY (PART 40)	1	2	3	4	5	6	7
INDIAN HISTORY (PART 41)	1	2	3	4	5	6	7
INDIAN HISTORY (PART 42)	1	2	3	4	5	6	7
INDIAN HISTORY (PART 43)	1	2	3	4	5	6	7
INDIAN HISTORY (PART 44)	1	2	3	4	5	6	7
INDIAN HISTORY (PART 45)	1	2	3	4	5	6	7
INDIAN HISTORY (PART 46)	1	2	3	4	5	6	7
INDIAN HISTORY (PART 47)	1	2	3	4	5	6	7
INDIAN HISTORY (PART 48)	1	2	3	4	5	6	7
INDIAN HISTORY (PART 49)	1	2	3	4	5	6	7
INDIAN HISTORY (PART 50)	1	2	3	4	5	6	7
INDIAN HISTORY (PART 51)	1	2	3	4	5	6	7
INDIAN HISTORY (PART 52)	1	2	3	4	5	6	7
INDIAN HISTORY (PART 53)	1	2	3	4	5	6	7
INDIAN HISTORY (PART 54)	1	2	3	4	5	6	7
INDIAN HISTORY (PART 55)	1	2	3	4	5	6	7
INDIAN HISTORY (PART 56)	1	2	3	4	5	6	7
INDIAN HISTORY (PART 57)	1	2	3	4	5	6	7
INDIAN HISTORY (PART 58)	1	2	3	4	5	6	7
INDIAN HISTORY (PART 59)	1	2	3	4	5	6	7
INDIAN HISTORY (PART 60)	1	2	3	4	5	6	7
INDIAN HISTORY (PART 61)	1	2	3	4	5	6	7
INDIAN HISTORY (PART 62)	1	2	3	4	5	6	7
INDIAN HISTORY (PART 63)	1	2	3	4	5	6	7
INDIAN HISTORY (PART 64)	1	2	3	4	5	6	7
INDIAN HISTORY (PART 65)	1	2	3	4	5	6	7
INDIAN HISTORY (PART 66)	1	2	3	4	5	6	7
INDIAN HISTORY (PART 67)	1	2	3	4	5	6	7
INDIAN HISTORY (PART 68)	1	2	3	4	5	6	7
INDIAN HISTORY (PART 69)	1	2	3	4	5	6	7
INDIAN HISTORY (PART 70)	1	2	3	4	5	6	7
INDIAN HISTORY (PART 71)	1	2	3	4	5	6	7
INDIAN HISTORY (PART 72)	1	2	3	4	5	6	7
INDIAN HISTORY (PART 73)	1	2	3	4	5	6	7
INDIAN HISTORY (PART 74)	1	2	3	4	5	6	7
INDIAN HISTORY (PART 75)	1	2	3	4	5	6	7
INDIAN HISTORY (PART 76)	1	2	3	4	5	6	7
INDIAN HISTORY (PART 77)	1	2	3	4	5	6	7
INDIAN HISTORY (PART 78)	1	2	3	4	5	6	7
INDIAN HISTORY (PART 79)	1	2	3	4	5	6	7
INDIAN HISTORY (PART 80)	1	2	3	4	5	6	7
INDIAN HISTORY (PART 81)	1	2	3	4	5	6	7
INDIAN HISTORY (PART 82)	1	2	3	4	5	6	7
INDIAN HISTORY (PART 83)	1	2	3	4	5	6	7
INDIAN HISTORY (PART 84)	1	2	3	4	5	6	7
INDIAN HISTORY (PART 85)	1	2	3	4	5	6	7
INDIAN HISTORY (PART 86)	1	2	3	4	5	6	7
INDIAN HISTORY (PART 87)	1	2	3	4	5	6	7
INDIAN HISTORY (PART 88)	1	2	3	4	5	6	7
INDIAN HISTORY (PART 89)	1	2	3	4	5	6	7
INDIAN HISTORY (PART 90)	1	2	3	4	5	6	7
INDIAN HISTORY (PART 91)	1	2	3	4	5	6	7
INDIAN HISTORY (PART 92)	1	2	3	4	5	6	7
INDIAN HISTORY (PART 93)	1	2	3	4	5	6	7
INDIAN HISTORY (PART 94)	1	2	3	4	5	6	7
INDIAN HISTORY (PART 95)	1	2	3	4	5	6	7
INDIAN HISTORY (PART 96)	1	2	3	4	5	6	7
INDIAN HISTORY (PART 97)	1	2	3	4	5	6	7
INDIAN HISTORY (PART 98)	1	2	3	4	5	6	7
INDIAN HISTORY (PART 99)	1	2	3	4	5	6	7
INDIAN HISTORY (PART 100)	1	2	3	4	5	6	7
TOTAL					TOTAL		
1	FIRST YEAR	SECOND YEAR	THIRD YEAR	GRAND TOTAL	TOTAL	SESSION	ATTEMPTS
2	TOTAL	OUT OF	TOTAL	OUT OF	TOTAL	OUT OF	
3	DATE						

DATE FURNISHED WITH THIS STATEMENT OF MARKS \_\_\_\_\_  
 NAME OF DEPARTMENT \_\_\_\_\_

*[Signature]*  
 Dy. Registrar (Exam)

UNIVERSITY HOUSE INDORE, INDORE-462012, 276253

CANDIDATE COPY

REGISTERED



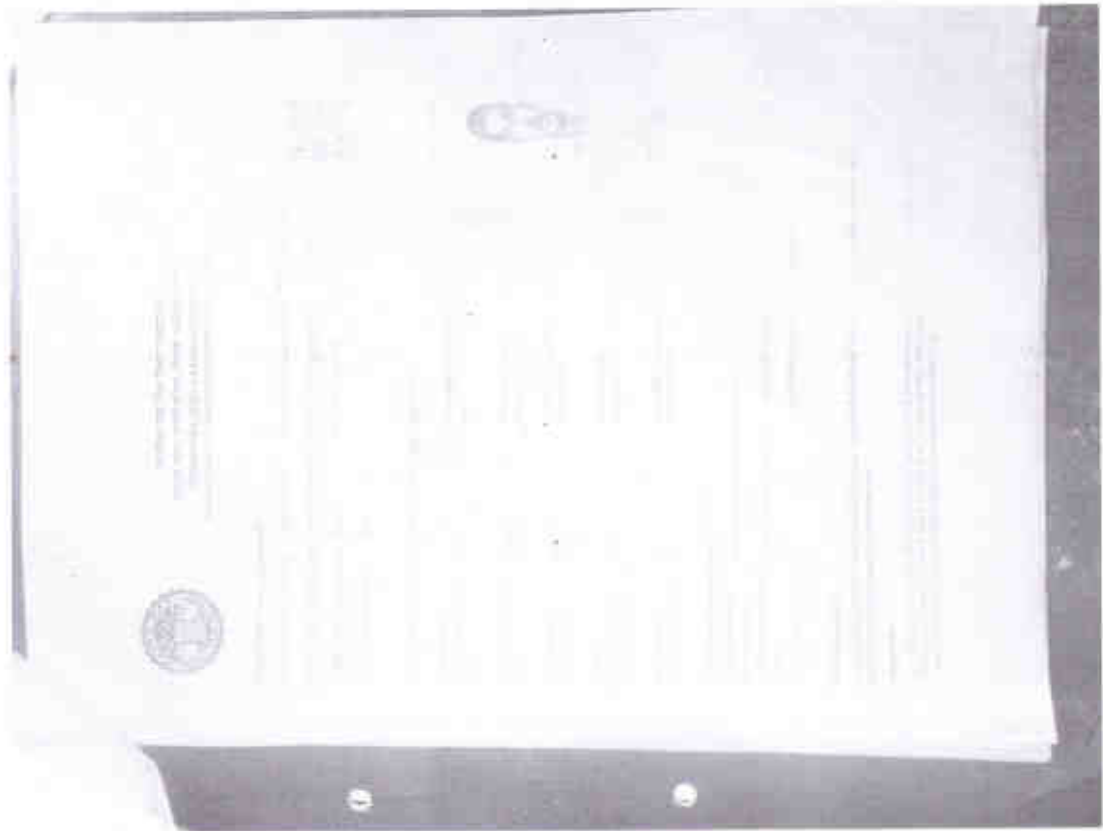



**BHERULAL PATIDAR GOVT. P. G. COLLEGE, MHOW**  
JANBHAGIDARI SAMITITOLDAB ROAD GONAGRAGON, MHOW, MHOW-453441  
Date: 16-Dec-2020

e-Receipt for State Bank Collect Payment

SBCollect Reference Number	DUE67751
Category	FEE COLLECTION
STUDENT NAME	VIVID MEENA
FATHERS NAME	VIDHAN SINGH MEENA
ENROLLMENT NO	00112485
AADHAR NO	35344935666
MOBILE NO	5473323138
FACULTYSTREAM	MCOM
BRANCH	PLAN
CLASS/YEAR	1ST YEAR
SEMESTER	1ST
FEE TYPE	ADMISSION FEE
CASTE/CATEGORY	OBC
GENDER	MALE
DATE OF BIRTH	16/11/1997
FEE AMOUNT	1360
Transaction Charge	INR 0.00
Total Amount	INR 1360.00
Remarks	ADMISSION FEE
Notification 1	IN CASE OF STUDENT NOT HAVING ENROLLMENT NO OR AADHAR NO, PLUS ENTER "NOT AVAILABLE"
Notification 2	IN CASE OF MEDHANI OR SHRAMIK CATEGORY STUDENTS, PLUS ENTER THE SAME IN REMARKS COLUMN



# DEVI AHILYA VISHWAVIDYALAYA, INDORE

STATEMENT OF MARKS

(GRADE 'A+' UNIVERSITY, ACCREDITED BY NANC)  
L.L.B. (HONS.) 3RD YEAR (S.A. SEM. NEW) SEP-2000

ROLL NO: 000071050190 EGN. PREETI INDIRAR

DA/14/06707

P/N DADDU SIMEN

R.NO. 172

REGULAR

GOVT. LAW COLLEGE - A. S. ROAD, INDORE

SUBJECTS/PAPERS	SCHEME OF MARKS				MARKS OBTAINED						
	I	II	III	Min. Max	I	II	Total				
CONFECTION LAW	TH	100	...	...	040	100	056	...	...	056	
DRAFTING PLEADING	PR	100	...	...	040	100	081	...	...	081	
LAW OF TORTS INCL.	TH	100	...	...	040	100	053	...	...	053	
BANKING LAW	TH	100	...	...	040	100	058	...	...	058	
LAND LAWS INCL. T	TH	100	...	...	040	100	059	...	...	059	
INTELL. PROPERTY L.	TH	100	...	...	040	100	055	...	...	055	
SEMESTER I	600	...	...	...	240	600	324	...	...	324	
SEMESTER II	600	...	...	...	240	600	337	...	...	337	
SEMESTER III	600	...	...	...	240	600	347	...	...	347	
SEMESTER IV	600	...	...	...	240	600	312	...	...	312	
SEMESTER V	600	...	...	...	240	600	320	...	...	320	
				3600	TOTAL		1999				
1	FIRST YEAR	SECOND YEAR	THIRD YEAR	GRAND TOTAL	RESULT	DIVISION	ATTENDANCE				
2	TOTAL	OUT OF	TOTAL	OUT OF	TOTAL	OUT OF					
3					1999	3600	1999	3600	PASS SECOND I		

ONE THOUSAND NINE HUNDRES NINETY NINE OUT OF 3600  
DATE OF RESULT - 26-10-2000 652619008

UNIVERSITY HOUSE INDORE - 462011 1190160313 CANDIDATE.COM

*Deepal*  
REGISTRAR  
Dy. Registrar (Exam)

PAGES	DATE	REVENUE		EXPENSES		BALANCE		TOTAL		REMARKS	
		AMOUNT	COUNT	AMOUNT	COUNT	AMOUNT	COUNT	AMOUNT	COUNT		
12	1911	100	1	50	1	50	0	50	0		
13	1911	100	1	50	1	50	0	100	0		
14	1911	100	1	50	1	50	0	150	0		
15	1911	100	1	50	1	50	0	200	0		
16	1911	100	1	50	1	50	0	250	0		
17	1911	100	1	50	1	50	0	300	0		
18	1911	100	1	50	1	50	0	350	0		
19	1911	100	1	50	1	50	0	400	0		
20	1911	100	1	50	1	50	0	450	0		
21	1911	100	1	50	1	50	0	500	0		
22	1911	100	1	50	1	50	0	550	0		
23	1911	100	1	50	1	50	0	600	0		
24	1911	100	1	50	1	50	0	650	0		
25	1911	100	1	50	1	50	0	700	0		
26	1911	100	1	50	1	50	0	750	0		
27	1911	100	1	50	1	50	0	800	0		
28	1911	100	1	50	1	50	0	850	0		
29	1911	100	1	50	1	50	0	900	0		
30	1911	100	1	50	1	50	0	950	0		
31	1911	100	1	50	1	50	0	1000	0		
32	1911	100	1	50	1	50	0	1050	0		
33	1911	100	1	50	1	50	0	1100	0		
34	1911	100	1	50	1	50	0	1150	0		
35	1911	100	1	50	1	50	0	1200	0		
36	1911	100	1	50	1	50	0	1250	0		
37	1911	100	1	50	1	50	0	1300	0		
38	1911	100	1	50	1	50	0	1350	0		
39	1911	100	1	50	1	50	0	1400	0		
40	1911	100	1	50	1	50	0	1450	0		
41	1911	100	1	50	1	50	0	1500	0		
42	1911	100	1	50	1	50	0	1550	0		
43	1911	100	1	50	1	50	0	1600	0		
44	1911	100	1	50	1	50	0	1650	0		
45	1911	100	1	50	1	50	0	1700	0		
46	1911	100	1	50	1	50	0	1750	0		
47	1911	100	1	50	1	50	0	1800	0		
48	1911	100	1	50	1	50	0	1850	0		
49	1911	100	1	50	1	50	0	1900	0		
50	1911	100	1	50	1	50	0	1950	0		
51	1911	100	1	50	1	50	0	2000	0		
52	1911	100	1	50	1	50	0	2050	0		
53	1911	100	1	50	1	50	0	2100	0		
54	1911	100	1	50	1	50	0	2150	0		
55	1911	100	1	50	1	50	0	2200	0		
56	1911	100	1	50	1	50	0	2250	0		
57	1911	100	1	50	1	50	0	2300	0		
58	1911	100	1	50	1	50	0	2350	0		
59	1911	100	1	50	1	50	0	2400	0		
60	1911	100	1	50	1	50	0	2450	0		
61	1911	100	1	50	1	50	0	2500	0		
62	1911	100	1	50	1	50	0	2550	0		
63	1911	100	1	50	1	50	0	2600	0		
64	1911	100	1	50	1	50	0	2650	0		
65	1911	100	1	50	1	50	0	2700	0		
66	1911	100	1	50	1	50	0	2750	0		
67	1911	100	1	50	1	50	0	2800	0		
68	1911	100	1	50	1	50	0	2850	0		
69	1911	100	1	50	1	50	0	2900	0		
70	1911	100	1	50	1	50	0	2950	0		
71	1911	100	1	50	1	50	0	3000	0		
72	1911	100	1	50	1	50	0	3050	0		
73	1911	100	1	50	1	50	0	3100	0		
74	1911	100	1	50	1	50	0	3150	0		
75	1911	100	1	50	1	50	0	3200	0		
76	1911	100	1	50	1	50	0	3250	0		
77	1911	100	1	50	1	50	0	3300	0		
78	1911	100	1	50	1	50	0	3350	0		
79	1911	100	1	50	1	50	0	3400	0		
80	1911	100	1	50	1	50	0	3450	0		
81	1911	100	1	50	1	50	0	3500	0		
82	1911	100	1	50	1	50	0	3550	0		
83	1911	100	1	50	1	50	0	3600	0		
84	1911	100	1	50	1	50	0	3650	0		
85	1911	100	1	50	1	50	0	3700	0		
86	1911	100	1	50	1	50	0	3750	0		
87	1911	100	1	50	1	50	0	3800	0		
88	1911	100	1	50	1	50	0	3850	0		
89	1911	100	1	50	1	50	0	3900	0		
90	1911	100	1	50	1	50	0	3950	0		
91	1911	100	1	50	1	50	0	4000	0		
92	1911	100	1	50	1	50	0	4050	0		
93	1911	100	1	50	1	50	0	4100	0		
94	1911	100	1	50	1	50	0	4150	0		
95	1911	100	1	50	1	50	0	4200	0		
96	1911	100	1	50	1	50	0	4250	0		
97	1911	100	1	50	1	50	0	4300	0		
98	1911	100	1	50	1	50	0	4350	0		
99	1911	100	1	50	1	50	0	4400	0		
100	1911	100	1	50	1	50	0	4450	0		





# SAGE UNIVERSITY, INDORE

Accounts & Billing Department  
accounts@sageuniversity.in  
Fee Receipt

Account No. 142	Account Name: RAJESH KUMAR SHARMA	Account No. 142	Account Name: RAJESH KUMAR SHARMA
Particulars		Amount	
TUITION FEE		1000.00	

Account No. 142	Account Name: RAJESH KUMAR SHARMA	Account No. 142	Account Name: RAJESH KUMAR SHARMA
Particulars		Amount	
TUITION FEE		1000.00	

RECEIVED BY: \_\_\_\_\_ DATE: \_\_\_\_\_  
 ACCOUNT NO: 142  
 ACCOUNT NAME: RAJESH KUMAR SHARMA  
 AMOUNT: 1000.00

Note: This is a computer generated receipt and it is not valid unless it is signed by the concerned authority.  
 SAGE UNIVERSITY, INDORE



# DEVI AHILYA VISHWAVIDYALAYA, INDORE

UNIVERSITY OF WOMEN

WOMEN'S EMPOWERMENT CELL, DEVI AHILYA VISHWAVIDYALAYA, INDORE

WOMEN'S EMPOWERMENT CELL, DEVI AHILYA VISHWAVIDYALAYA, INDORE

WOMEN'S EMPOWERMENT CELL, DEVI AHILYA VISHWAVIDYALAYA, INDORE

WOMEN'S EMPOWERMENT CELL, DEVI AHILYA VISHWAVIDYALAYA, INDORE

WOMEN'S EMPOWERMENT CELL, DEVI AHILYA VISHWAVIDYALAYA, INDORE

WOMEN'S EMPOWERMENT CELL, DEVI AHILYA VISHWAVIDYALAYA, INDORE

Sl. No.	Name of the Candidate	Roll No.	Grade	Percentage	Remarks
1	...	...	...	...	...
2	...	...	...	...	...
3	...	...	...	...	...
4	...	...	...	...	...
5	...	...	...	...	...
6	...	...	...	...	...
7	...	...	...	...	...
8	...	...	...	...	...
9	...	...	...	...	...
10	...	...	...	...	...
11	...	...	...	...	...
12	...	...	...	...	...
13	...	...	...	...	...
14	...	...	...	...	...
15	...	...	...	...	...
16	...	...	...	...	...
17	...	...	...	...	...
18	...	...	...	...	...
19	...	...	...	...	...
20	...	...	...	...	...
21	...	...	...	...	...
22	...	...	...	...	...
23	...	...	...	...	...
24	...	...	...	...	...
25	...	...	...	...	...
26	...	...	...	...	...
27	...	...	...	...	...
28	...	...	...	...	...
29	...	...	...	...	...
30	...	...	...	...	...
31	...	...	...	...	...
32	...	...	...	...	...
33	...	...	...	...	...
34	...	...	...	...	...
35	...	...	...	...	...
36	...	...	...	...	...
37	...	...	...	...	...
38	...	...	...	...	...
39	...	...	...	...	...
40	...	...	...	...	...
41	...	...	...	...	...
42	...	...	...	...	...
43	...	...	...	...	...
44	...	...	...	...	...
45	...	...	...	...	...
46	...	...	...	...	...
47	...	...	...	...	...
48	...	...	...	...	...
49	...	...	...	...	...
50	...	...	...	...	...

*[Signature]*  
Secretary

11/01/27